

SIERRA MUSIC PRESENTS  
THE STAN KENTON ORCHESTRA LIBRARY

# EV'RY TIME WE SAY GOODBYE

AS RECORDED BY THE STAN KENTON ORCHESTRA ON "STAGE DOOR SWINGS"

## ALTO SAXOPHONE 1

COMPOSED BY COLE PORTER  
ARRANGED BY LENNIE NIEHAUS  
EDITED BY BOB CUENOW

BALLAD - STRAIGHT 8THS

5

9

13

SOLI

17

21

EV'RY TIME WE SAY GOODBYE - ALTO SAXOPHONE 1

25

29

SOLI

33

35

37

39

DIMINUENDO *p*

41

45

47

CRESCENDO *ff*

49

DIMINUENDO *f*

53

57

RITARD

SIERRA MUSIC PRESENTS  
THE STAN KENTON ORCHESTRA LIBRARY

# EV'RY TIME WE SAY GOODBYE

AS RECORDED BY THE STAN KENTON ORCHESTRA ON "STAGE DOOR SWINGS"

## ALTO SAXOPHONE 2

COMPOSED BY COLE PORTER  
ARRANGED BY LENNIE NIEHAUS  
EDITED BY BOB CURNOW

BALLAD - STRAIGHT 8THS

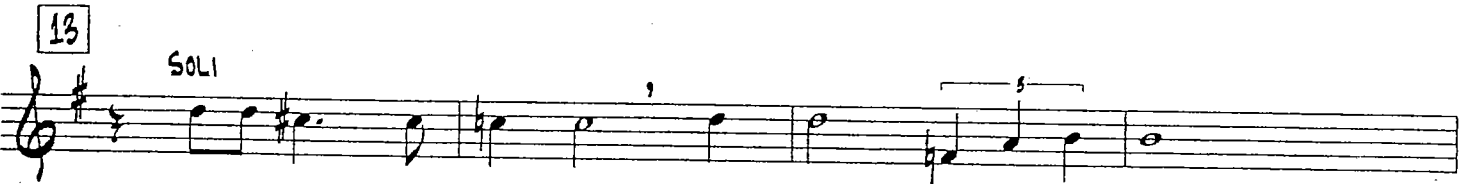

EV'RY TIME WE SAY GOODBYE - ALTO SAXOPHONE 2

25

29

SOLI

33

35

37

39

DIMINUENDO *p*

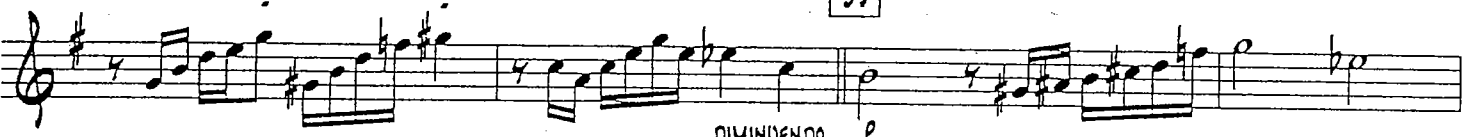

41

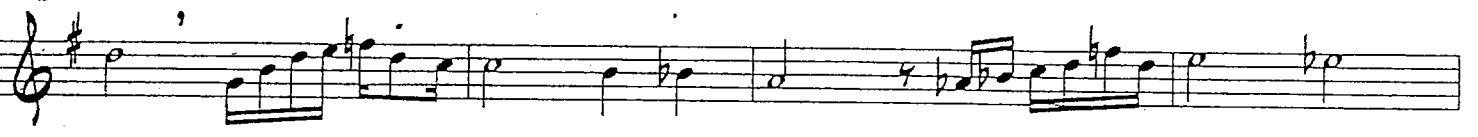

45

47

CRESCENDO

49

53

53

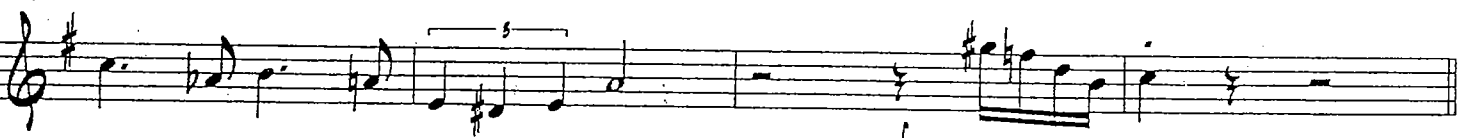

53

57

RITARO

SIERRA MUSIC PRESENTS  
THE STAN KENTON ORCHESTRA LIBRARY

# EV'RY TIME WE SAY GOOBYE

AS RECORDED BY THE STAN KENTON ORCHESTRA ON "STAGE DOOR SWINGS"

## TENOR SAXOPHONE 1

BALLAD - STRAIGHT 8THS

COMPOSED BY COLE PORTER  
ARRANGED BY LENNIE NIEHAUS  
EDITED BY BOB CURNOW

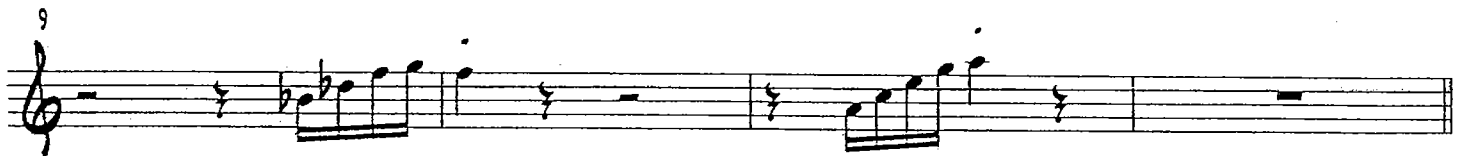

EV'RY TIME WE SAY GOODBYE - TENOR SAXOPHONE 1

25

29

SOLI

33

35

37

39

41

45

47

49

53

57

SIERRA MUSIC PRESENTS  
THE STAN KENTON ORCHESTRA LIBRARY

# EV'RY TIME WE SAY GOODBYE

AS RECORDED BY THE STAN KENTON ORCHESTRA ON "STAGE DOOR SWINGS"

## TENOR SAXOPHONE 2

COMPOSED BY COLE PORTER  
ARRANGED BY LENNIE NIEHAUS  
EDITED BY BOB CURNOW

BALLAD - STRAIGHT 8THS

EV'RY TIME WE SAY GOODBYE - TENOR SAXOPHONE 2

25

29

SOLI

33

35

37

39

41

45

47

49

53

57

RITARO

SIERRA MUSIC PRESENTS  
THE STAN KENTON ORCHESTRA LIBRARY

# EV'RY TIME WE SAY GOODBYE

AS RECORDED BY THE STAN KENTON ORCHESTRA ON "STAGE DOOR SWINGS"

## BARITONE SAXOPHONE

COMPOSED BY COLE PORTER  
ARRANGED BY LENNIE NIEHAUS  
EDITED BY BOB CUENOW

BALLAD - STRAIGHT 8THS

5

13

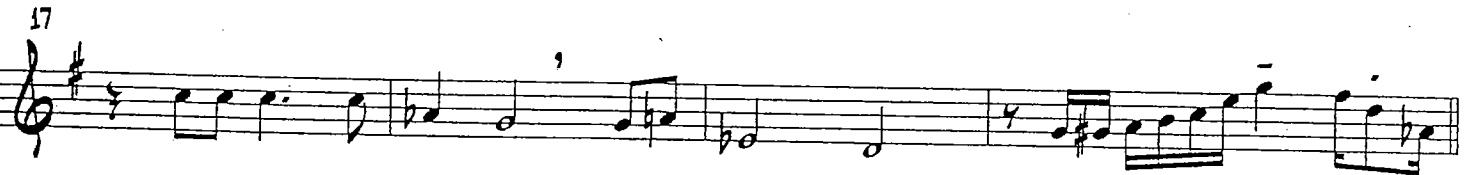

21

EV'RY TIME WE SAY GOODBYE - BARITONE SAXOPHONE

25

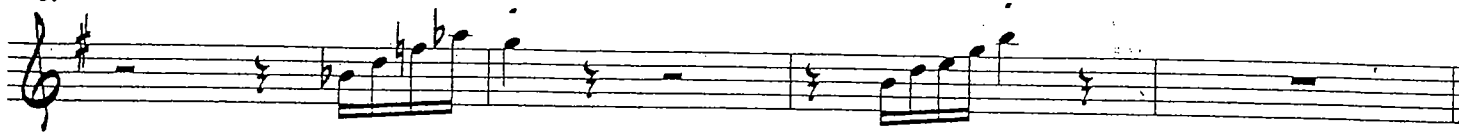

29

SOLI

33

35

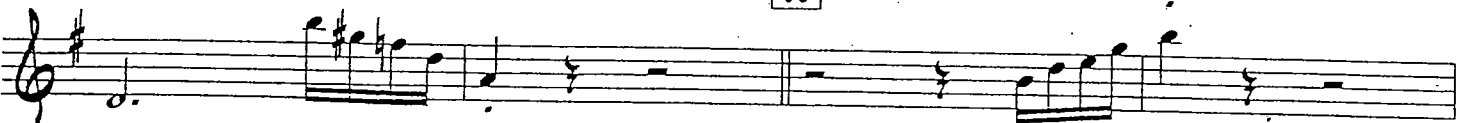

37

39

DIMINUENDO *p*

41

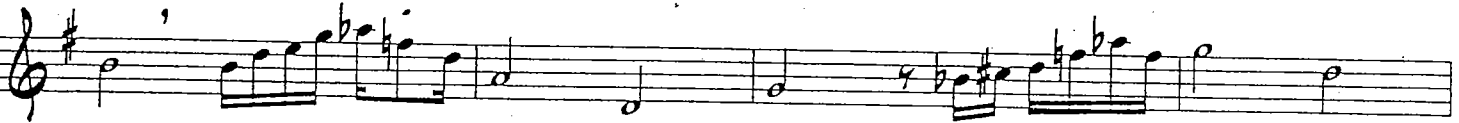

45

47

CRESCENDO *ff*

49

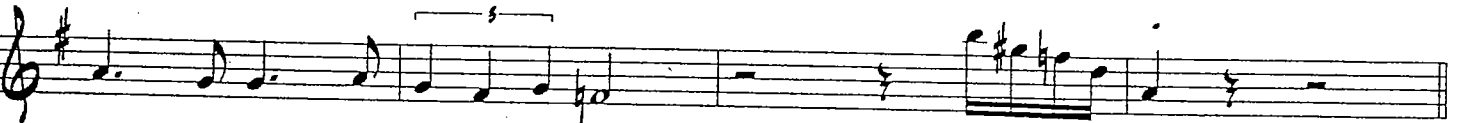

DIMINUENDO *f*

53

57

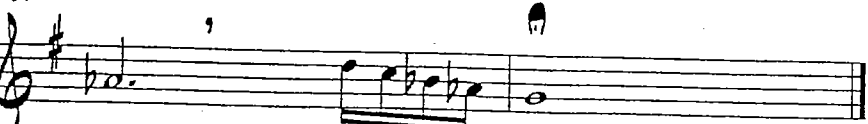

RITARD

SIERRA MUSIC PRESENTS  
THE STAN KENTON ORCHESTRA LIBRARY

# EV'RY TIME WE SAY GOODBYE

AS RECORDED BY THE STAN KENTON ORCHESTRA ON "STAGE DOOR SWINGS"

## TRUMPET 1

COMPOSED BY COLE PORTER  
ARRANGED BY LENNIE NIEHAUS  
EDITED BY BOB CURNOW

BALLAD - STRAIGHT 8THS

5 (STRAIGHT MUTE)

4

mf

8

12 UNIS. 13 (TO OPEN) 7

21 (OPEN)

26 UNIS.

29 5 35 4

EV'RY TIME WE SAY GOODBYE - TRUMPET 1

39

8

47

53

3

SIERRA MUSIC PRESENTS  
THE STAN KENTON ORCHESTRA LIBRARY

# EV'RY TIME WE SAY GOODBYE

AS RECORDED BY THE STAN KENTON ORCHESTRA ON "STAGE DOOR SWINGS"

## TRUMPET 2

COMPOSED BY COLE PORTER  
ARRANGED BY LENNIE NIEHAUS  
EDITED BY BOB CURNOW

BALLAD - STRAIGHT 8THS

4

5 (STRAIGHT MUTE)

mf

8

12 UNIS.

13 (TO OPEN)

7

21 (OPEN)

25

UNIS.

29

5

35

4

EV'RY TIME WE SAY GOODBYE - TRUMPET 2

39

8

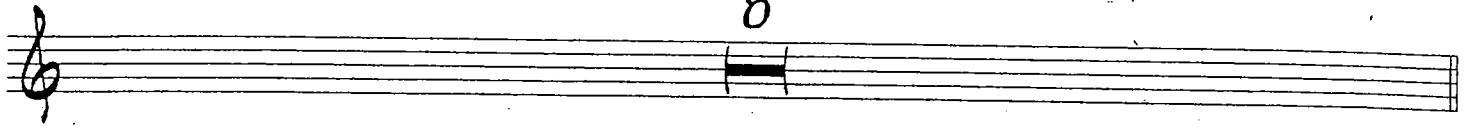

47

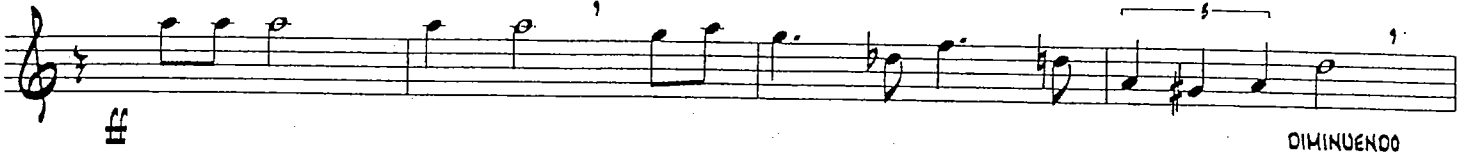

51

53

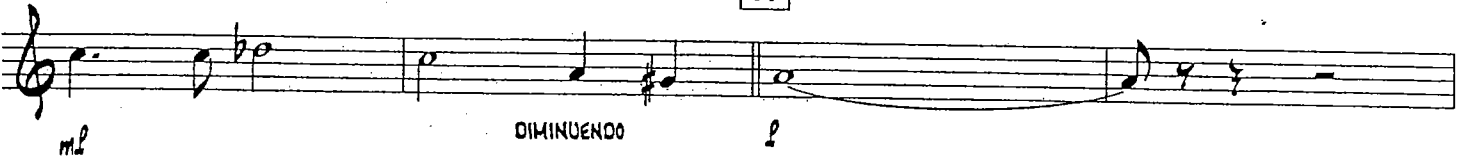

55

3

SIERRA MUSIC PRESENTS  
THE STAN KENTON ORCHESTRA LIBRARY

# EV'RY TIME WE SAY GOODBYE

AS RECORDED BY THE STAN KENTON ORCHESTRA ON "STAGE DOOR SWINGS"

## TRUMPET 3

COMPOSED BY COLE PORTER  
ARRANGED BY LENNIE NIEHAUS  
EDITED BY BOB CUENOW

BALLAD - STRAIGHT 8THS

5 (STRAIGHT MUTE)

4

mp

8

12

UNIS.

13 (TO OPEN)

7

21 (OPEN)

25

UNIS.

29

5

35

4

EV'RY TIME WE SAY GOODBYE - TRUMPET 3

39

47

DIMINUENDO

51

53

DIMINUENDO

55

3

SIERRA MUSIC PRESENTS  
THE STAN KENTON ORCHESTRA LIBRARY

# EV'RY TIME WE SAY GOODBYE

AS RECORDED BY THE STAN KENTON ORCHESTRA ON "STAGE DOOR SWINGS"

## TRUMPET 4 (SOLO)

COMPOSED BY COLE PORTER  
ARRANGED BY LENNIE NIEHAUS  
EDITED BY BOB CUENOW

BALLAD - STRAIGHT 8THS

4

5 (STRAIGHT MUTE)

8

12 UNIS.

13 (TO OPEN)

21 (OPEN)

25 UNIS.

29

5

35

3

(SOLO) G7-9 D<sup>b</sup>7

EVERY TIME WE SAY GOODBYE - TRUMPET 4

39

47

53

SIERRA MUSIC PRESENTS  
THE STAN KENTON ORCHESTRA LIBRARY

# EV'RY TIME WE SAY GOODBYE

AS RECORDED BY THE STAN KENTON ORCHESTRA ON "STAGE DOOR SWINGS"

## TRUMPET 5

COMPOSED BY COLE PORTER  
ARRANGED BY LENNIE NIEHAUS  
EDITED BY BOB CURNOW

BALLAD - STRAIGHT 8THS

4 [5] (STRAIGHT MUTE)

8

12 UNIS. [13] (TO OPEN) 7

[21] (OPEN)

25 UNIS.

[29] 5 [35] 4 [39] 8

EV'RY TIME WE SAY GOODBYE - TRUMPET 5

47

51

53

SIERRA MUSIC PRESENTS  
THE STAN KENTON ORCHESTRA LIBRARY

# EV'RY TIME WE SAY GOODBYE

AS RECORDED BY THE STAN KENTON ORCHESTRA ON "STAGE DOOR SWINGS"

## TROMBONE 1

COMPOSED BY COLE PORTER  
ARRANGED BY LENNIE NIEHAUS  
EDITED BY BOB CURNOW

BALLAD - STRAIGHT 8THS

EV'RY TIME WE SAY GOODBYE - TROMBONE 1

29

33

**SOLI**

35

*f* DIMINUENDO *p*

39

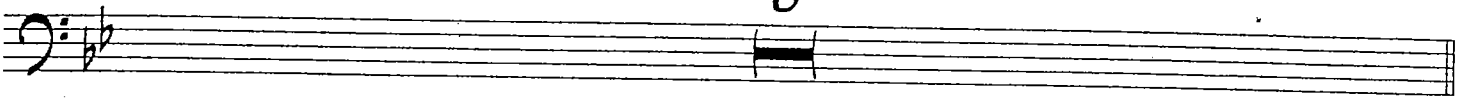

47

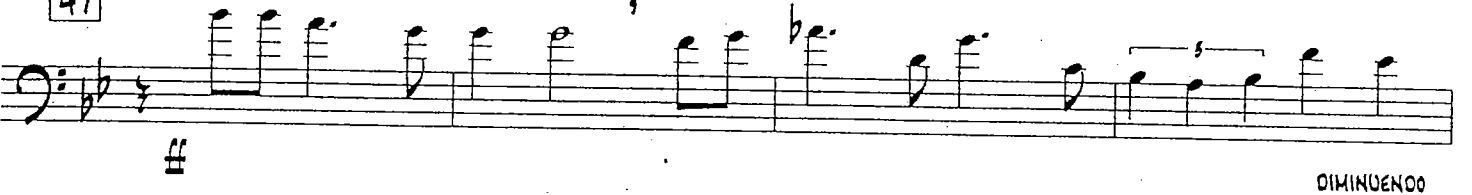

*ff* DIMINUENDO

51

53

*mp* DIMINUENDO *p*

55

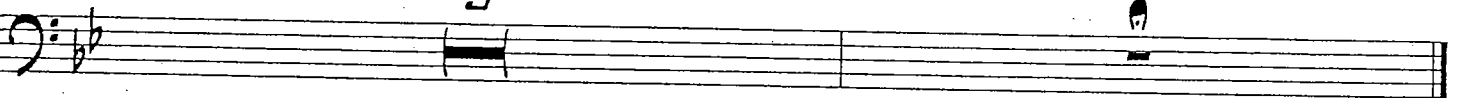

SIERRA MUSIC PRESENTS  
THE STAN KENTON ORCHESTRA LIBRARY

# EV'RY TIME WE SAY GOODBYE

AS RECORDED BY THE STAN KENTON ORCHESTRA ON "STAGE DOOR SWINGS"

## TROMBONE 2

COMPOSED BY COLE PORTER  
ARRANGED BY LENNIE NIEHAUS  
EDITED BY BOB CUENOW

BALLAD - STRAIGHT 8THS

5

mf

8

12 UNIS. 13

p

16 3

21

mf

26 UNIS.

EV'RY TIME WE SAY GOODBYE - TROMBONE 2

29

mp

33

(SOLI)

35

f DIMINUENDO p 2

39

8

47

ff DIMINUENDO

51

53

mp DIMINUENDO p

55

3

SIERRA MUSIC PRESENTS  
THE STAN KENTON ORCHESTRA LIBRARY

# EV'RY TIME WE SAY GOODBYE

AS RECORDED BY THE STAN KENTON ORCHESTRA ON "STAGE DOOR SWINGS"

## TROMBONE 3

COMPOSED BY COLE PORTER  
ARRANGED BY LENNIE NIEHAUS  
EDITED BY BOB CURNOW

BALLAD - STRAIGHT 8THS

4 5

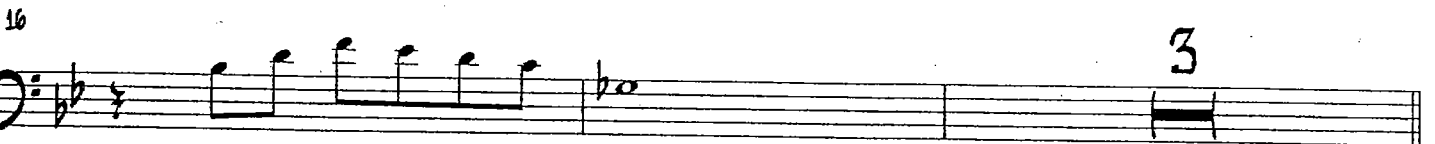
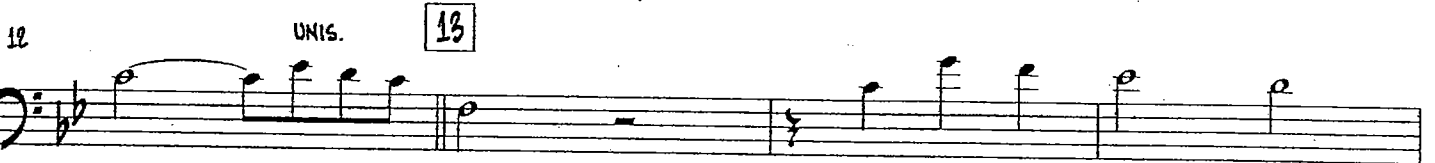
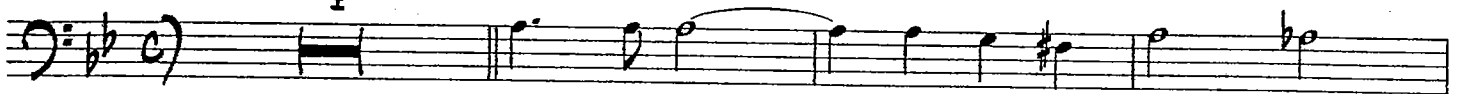

EV'RY TIME WE SAY GOODBYE - TROMBONE 3

29

mf

33

(SOLI)

35

f DIMINUENDO p

39

8

47

ff DIMINUENDO

51

53

mf DIMINUENDO p

55

3

SIERRA MUSIC PRESENTS  
THE STAN KENTON ORCHESTRA LIBRARY

# EV'RY TIME WE SAY GOODBYE

AS RECORDED BY THE STAN KENTON ORCHESTRA ON "STAGE DOOR SWINGS"

## BASS TROMBONE 4

COMPOSED BY COLE PORTER  
ARRANGED BY LENNIE NIEHAUS  
EDITED BY BOB CUENOW

BALLAD - STRAIGHT 8THS

4

5

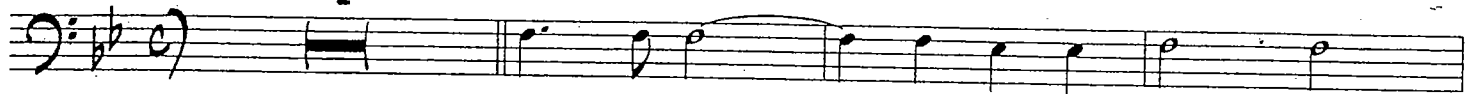

mf

8

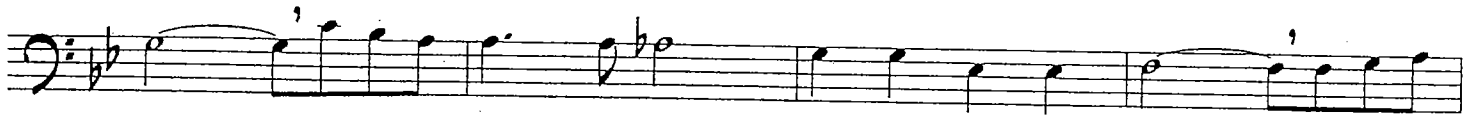

12

UNIS.

13

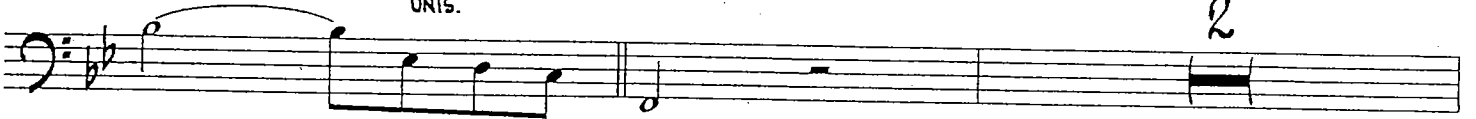

2

16

(OPT. 8VA)

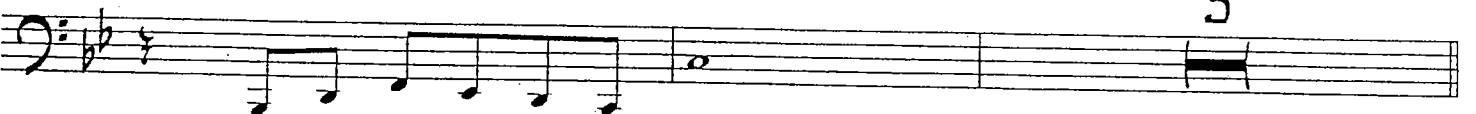

3

21

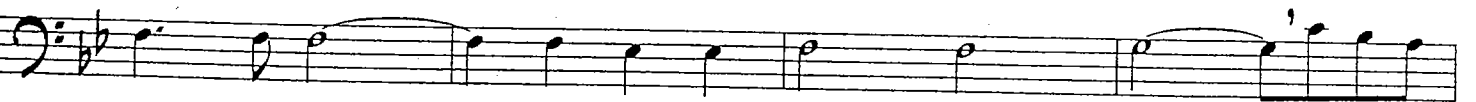

25

EVERY TIME WE SAY GOODBYE - TROMBONE 4

29

3 SOLI

*f* DIMINUENDO

35

*p* 2 39 8

47

*ff* DIMINUENDO

51

53

*mp* DIMINUENDO *p*

55

3

*ff*

SIERRA MUSIC PRESENTS  
THE STAN KENTON ORCHESTRA LIBRARY

# EV'RY TIME WE SAY GOODBYE

AS RECORDED BY THE STAN KENTON ORCHESTRA ON "STAGE DOOR SWINGS"

## BASS TROMBONE 5

BALLAD - STRAIGHT 8THS

COMPOSED BY COLE PORTER  
ARRANGED BY LENNIE NIEHAUS  
EDITED BY BOB CUENOW

4 5

8

12 UNIS. 13 3

17 3

21

25 3 UNIS.

EVERY TIME WE SAY GOODBYE - TROMBONE 5

29

3  
(SOLI)  
f  
DIMINUENDO

35

2  
39  
8

47

ff  
DIMINUENDO

51

53

mp  
DIMINUENDO  
p

55

3  
7

SIERRA MUSIC PRESENTS  
THE STAN KENTON ORCHESTRA LIBRARY

# EV'RY TIME WE SAY GOODBYE

AS RECORDED BY THE STAN KENTON ORCHESTRA ON "STAGE DOOR SWINGS"

## GUITAR

COMPOSED BY COLE PORTER  
ARRANGED BY LENNIE NIEHAUS  
EDITED BY BOB CORNOW

BALLAD - STRAIGHT 8THS

5

5

9

13

17

21

EV'RY TIME WE SAY GOODBYE - GUITAR

25  $B^b_{MA7}$   $D^b_9$   $C_{M17}$   $F_9$   $F+9$   $B^b_{MA7}$   $C_{M17}$   $D_{M17}$   $E^b_{MA7}$   $A^b_7$

29  $B^b_9$   $D^b_{DIM MA7}$   $C_{M17}$   $F_7$   $F_{M17}$   $B^b_7$   $E^b_{MA7}$   $A^b_9$

33  $B^b_{MA7/F}$   $G_{7-9/F}$   $C_{M17/F}$   $F_{7-9}$   $B^b_6$

35

37  $G_{7-9}$   $C_{M17}$   $F_{7-9}$   $B_7$   $B^b_{MA7}$   $G_{7-9}$   $C_{M19}$   $F_{7-9}$

39

41  $B^b_{MA7}$   $B^b_6$   $D^b_7$   $C_{M17}$   $F_{7-9}$   $B^b_6$   $D^b_7$   $C_{M17}$   $F_{7-9}$

45  $F_{M17}$   $B^b_9$   $E^b$   $A^b_7$   $B^b_6$   $D^b_7$   $C_{M17}$   $F_9$

47

CRESCENDO **f**

49  $F_{M17}$   $B^b_7$   $E^b_{MA7}$   $A^b_9$   $B^b_{MA7/F}$   $G_{7-9/F}$   $C_{M17/F}$   $F_{7-9}$

DIMINUENDO *mf* DIMINUENDO

53  $B^b_6$   $G_{7-9}$   $C_{M17}$   $B_9$   $B^b_{MA11}$

*p* RITARD

SIERRA MUSIC PRESENTS  
THE STAN KENTON SERIES

# EV'RY TIME WE SAY GOODBYE

AS RECORDED BY THE STAN KENTON ORCHESTRA

PIANO

COMPOSED BY COLE PORTER  
ARRANGED BY LENNIE NIEHAUS  
EDITED BY BOB CURNOW

BALLAD - STRAIGHT 8THS

EVERY TIME WE SAY GOODBYE - PIANO

25  $B^b_{MA7}$   $D^b_9$   $C_{M17}$   $F_9$   $F^+_9$   $B^b_{MA7}$   $C_{M17}$   $D_{M17}$   $E^b_{MA7}$   $A^b_7$

29  $B^b_9$   $D^b_{DIM MA7}$   $C_{M17}$   $F_7$   $F_{M17}$   $B^b_7$   $E^b_{MA7}$   $A^b_9$

33  $B^b_{MA7/F}$   $G_{7-9/F}$   $C_{M17/F}$   $F_{7-9}$   $B^b_6$  **35**

37  $G_{7-9}$   $C_{M17}$   $F_{7-9}$   $B_7$   $B^b_{MA7}$   $G_{7-9}$   $C_{M17}$   $F_{7-9}$  **39**

41  $B^b_{MA7}$   $B^b_6$   $D^b_7$   $C_{M17}$   $F_{7-9}$   $B^b_9$   $D^b_7$   $C_{M17}$   $F_{7-9}$

45  $F_{M17}$   $B^b_9$   $E^b$   $A^b_7$   $B^b_9$   $D^b_7$   $C_{M17}$   $F_9$  **47**  
CRESCENDO **f**

49  $F_{M17}$   $B^b_7$   $E^b_{MA7}$   $A^b_9$   $B^b_{MA7/F}$   $G_{7-9/F}$   $C_{M17/F}$   $F_{7-9}$   
DIMINUENDO **mp** DIMINUENDO

**53**  $B^b_6$   $G_{7-9}$   $C_{M17}$   $B_9$   $B^b_{MA11}$   
**p** RITARD

SIERRA MUSIC PRESENTS  
THE STAN KENTON ORCHESTRA LIBRARY

# EV'RY TIME WE SAY GOODBYE

AS RECORDED BY THE STAN KENTON ORCHESTRA ON "STAGE DOOR SWINGS"

## ACOUSTIC BASS

COMPOSED BY COLE PORTER  
ARRANGED BY LENNIE NIEHAUS  
EDITED BY BOB CURNOW

BALLAD - STRAIGHT 8THS

(PIZZ.)

5

9

13

17

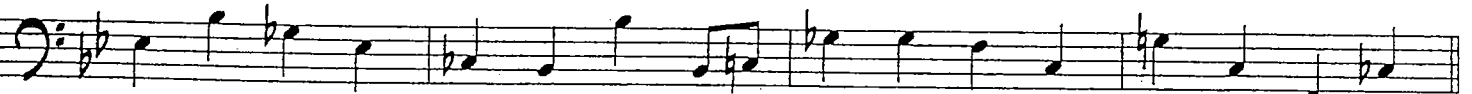

21

25

EVERY TIME WE SAY GOODBYE - BASS

29

33

35

37

39

41

45

47

CRESCENDO

**ff**

49

DIMINUENDO

*mf*

DIMINUENDO

53

*p*

57

SLOW TEMPO DOWN

RITARD

SIERRA MUSIC PRESENTS  
THE STAN KENTON ORCHESTRA LIBRARY

# EV'RY TIME WE SAY GOODBYE

AS RECORDED BY THE STAN KENTON ORCHESTRA ON "STAGE DOOR SWINGS"

## DRUMS

COMPOSED BY COLE PORTER  
ARRANGED BY LENNIE NEHAI  
EDITED BY BOB CURN

BALLAD - STRAIGHT 8THS  
BRUSHES - SWISH TIME

4

*mf*

5

8

13

8

21

8

29

8

35

4

EVERY TIME WE SAY GOODBYE - DRUMS

39

4

45

6

TO MALLETS

tr

CRESCENDO

47

ff

DIMINUENDO

53

BRUSHES - SWISH TIME

mf

DIMINUENDO

f

55

4

RITARD